Name – Sikandar Kumar Mahto

Reg no. -12321013

Roll no. -62

Course code- INT 332

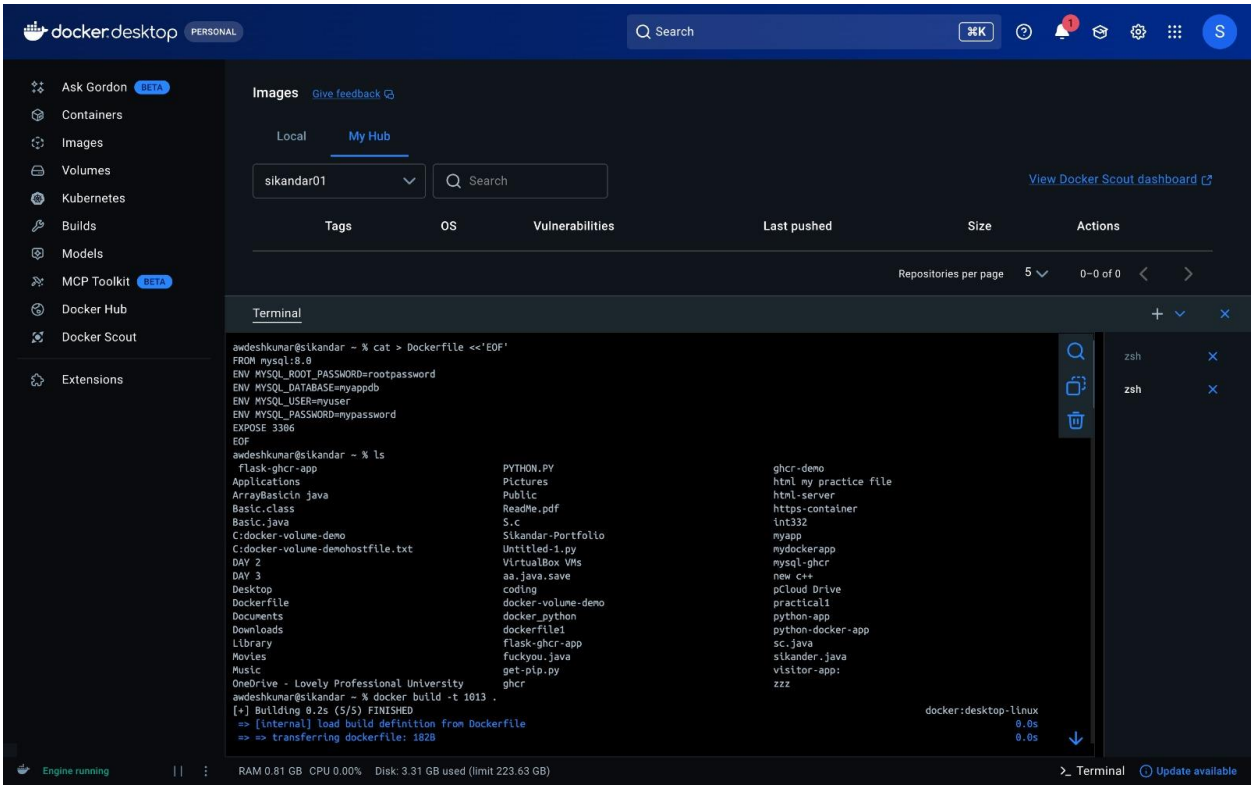

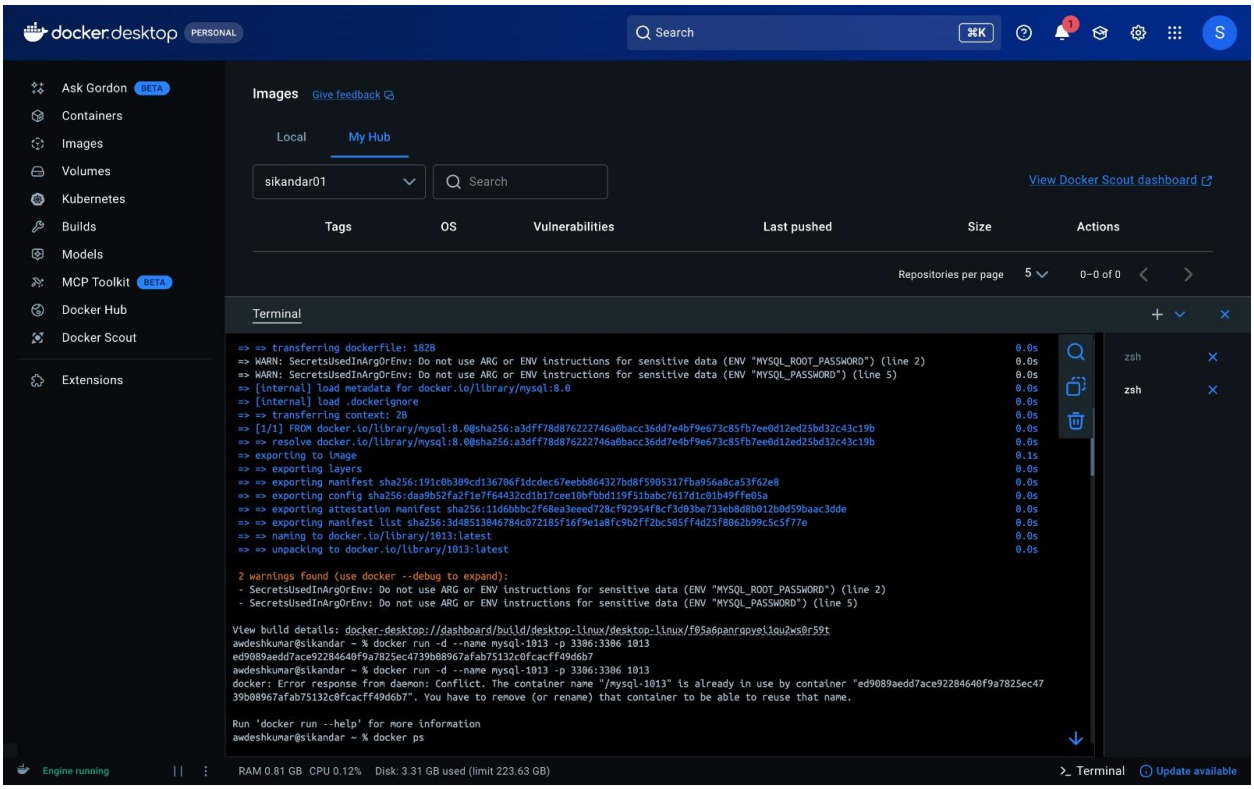
docker desktop PERSONAL
Search ⌘K
Ask Gordon BETA
Containers
Images
Volumes
Kubernetes
Builds
Models
MCP Toolkit BETA
Docker Hub
Docker Scout
Extensions
Images Give feedback
Local My Hub
sikandar01
Search
View Docker Scout dashboard
Tags OS Vulnerabilities Last pushed Size Actions
Repositories per page 5 0–0 of 0
Terminal
=> => transferring dockerfile: 182B 0.0s
=> WARN: SecretsUsedInArgOrEnv: Do not use ARG or ENV instructions for sensitive data (ENV "MYSQL_ROOT_PASSWORD") (line 2) 0.0s
=> WARN: SecretsUsedInArgOrEnv: Do not use ARG or ENV instructions for sensitive data (ENV "MYSQL_PASSWORD") (line 5) 0.0s
=> [internal] load metadata for docker.io/library/mysql:8.0 0.0s
=> [internal] load .dockerignore 0.0s
=> => transferring context: 2B 0.0s
=> [1/1] FROM docker.io/library/mysql:8.0@sha256:a3dff78d876222746a0bacc36dd7e4bf9e673c85fb7ee0d12ed25bd32c43c19b 0.0s
=> => resolve docker.io/library/mysql:8.0@sha256:a3dff78d876222746a0bacc36dd7e4bf9e673c85fb7ee0d12ed25bd32c43c19b 0.0s
=> exporting to image 0.1s
=> => exporting layers 0.0s
=> => exporting manifest sha256:191c0b309cd136706f1dcdec67eebb864327bd8f5905317fba956a8ca53f62e8 0.0s
=> => exporting config sha256:daa9b52fa2f1e7f64432cd1b17cee10bfbbd119f51babc7617d1c01b49ffe05a 0.0s
=> => exporting attestation manifest sha256:11d6bbbc2f68ea3eeed728cf92954f8cf3d03be733eb8d8b012b0d59baac3dde 0.0s
=> => exporting manifest list sha256:3d48513046784c072185f16f9e1a8fc9b2ff2bc505ff4d25f8062b99c5c5f77e 0.0s
=> => naming to docker.io/library/1013:latest 0.0s
=> => unpacking to docker.io/library/1013:latest 0.0s
2 warnings found (use docker --debug to expand):
- SecretsUsedInArgOrEnv: Do not use ARG or ENV instructions for sensitive data (ENV "MYSQL_ROOT_PASSWORD") (line 2)
- SecretsUsedInArgOrEnv: Do not use ARG or ENV instructions for sensitive data (ENV "MYSQL_PASSWORD") (line 5)
View build details: docker-desktop://dashboard/build/desktop-linux/desktop-linux/f05a6panrgpve1iqu2ws0r59t
awdeshkumar@sikandar ~ % docker run -d --name mysql-1013 -p 3306:3306 1013
ed9089aedd7ace92284640f9a7825ec4739b08967afab75132c0fcacff49d6b7
awdeshkumar@sikandar ~ % docker run -d --name mysql-1013 -p 3306:3306 1013
docker: Error response from daemon: Conflict. The container name "/mysql-1013" is already in use by container "ed9089aedd7ace92284640f9a7825ec47
39b08967afab75132c0fcacff49d6b7". You have to remove (or rename) that container to be able to reuse that name.
Run 'docker run --help' for more information
awdeshkumar@sikandar ~ % docker ps
zsh
zsh
Engine running
RAM 0.81 GB CPU 0.12% Disk: 3.31 GB used (limit 223.63 GB)
Terminal
Update available

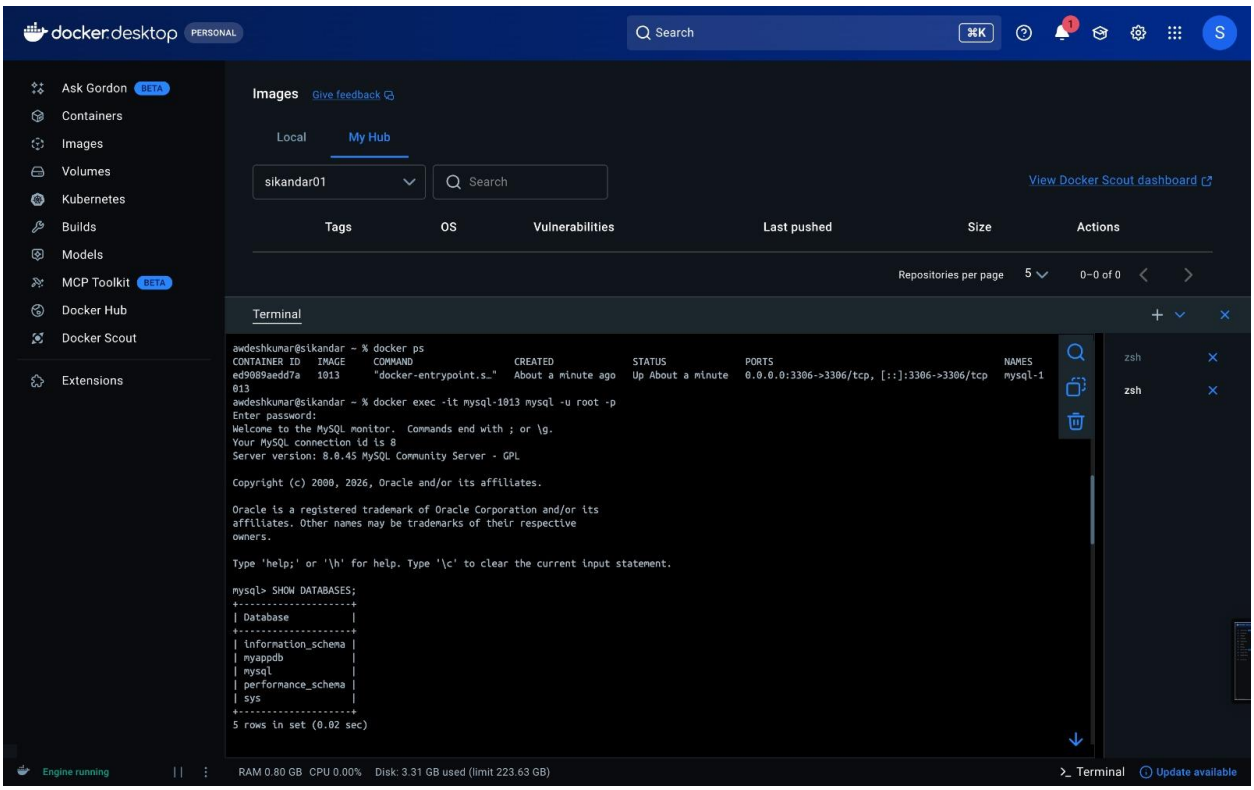
docker desktop PERSONAL
Search ⌘K
Ask Gordon BETA
Containers
Images
Volumes
Kubernetes
Builds
Models
MCP Toolkit BETA
Docker Hub
Docker Scout
Extensions
Images Give feedback
Local My Hub
sikandar01
Search
View Docker Scout dashboard
Tags OS Vulnerabilities Last pushed Size Actions
Repositories per page 5 0–0 of 0
Terminal
awdeshkumar@sikandar ~ % docker ps
CONTAINER ID IMAGE COMMAND CREATED STATUS PORTS NAMES
ed9089aedd7a 1013 "docker-entrypoint.s…" About a minute ago Up About a minute 0.0.0.0:3306->3306/tcp, [::]:3306->3306/tcp mysql-1
013
awdeshkumar@sikandar ~ % docker exec -it mysql-1013 mysql -u root -p
Enter password:
Welcome to the MySQL monitor. Commands end with ; or \g.
Your MySQL connection id is 8
Server version: 8.0.45 MySQL Community Server - GPL
Copyright (c) 2000, 2026, Oracle and/or its affiliates.
Oracle is a registered trademark of Oracle Corporation and/or its
affiliates. Other names may be trademarks of their respective
owners.
Type 'help;' or '\h' for help. Type '\c' to clear the current input statement.
mysql> SHOW DATABASES;
+--------------------+
| Database |
+--------------------+
| information_schema |
| myappdb |
| mysql |
| performance_schema |
| sys |
+--------------------+
5 rows in set (0.02 sec)
zsh
zsh
Engine running
RAM 0.80 GB CPU 0.00% Disk: 3.31 GB used (limit 223.63 GB)
Terminal
Update available

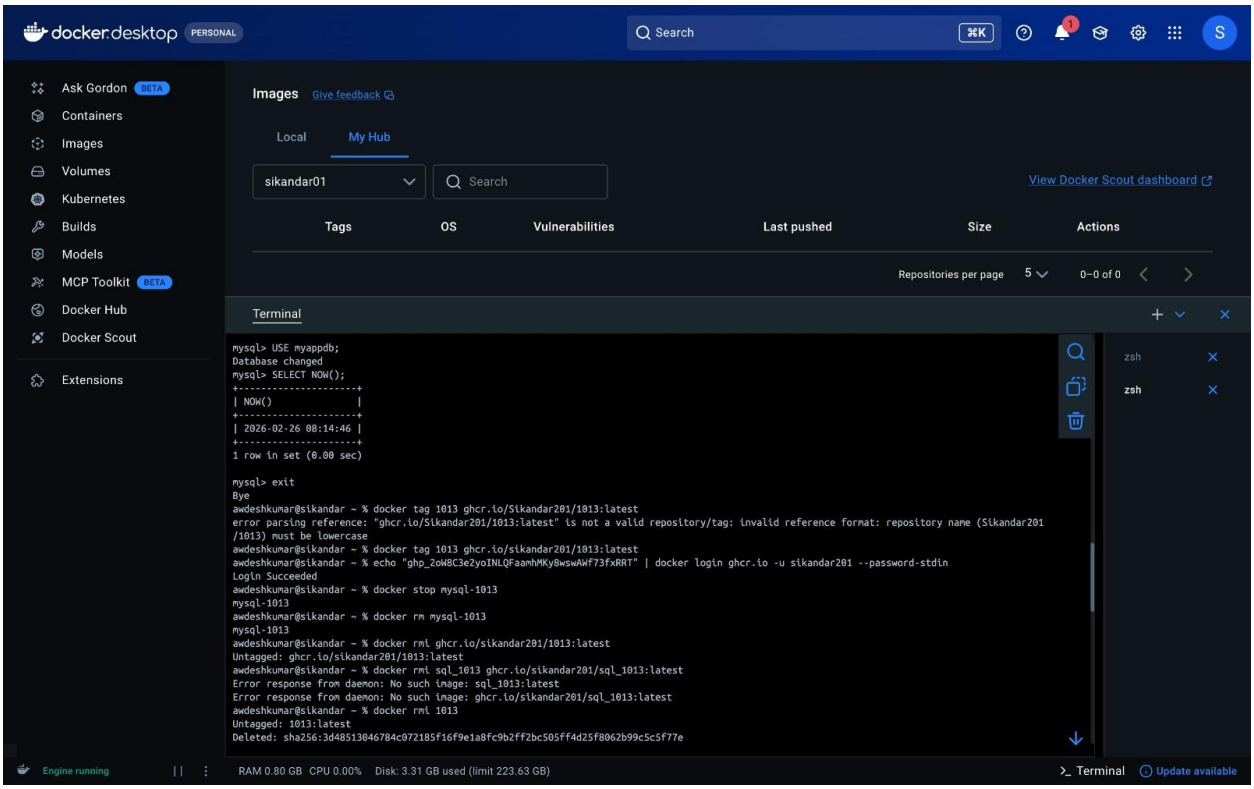
docker desktop PERSONAL
Search ⌘K
Ask Gordon BETA
Containers
Images
Volumes
Kubernetes
Builds
Models
MCP Toolkit BETA
Docker Hub
Docker Scout
Extensions
Images Give feedback
Local My Hub
sikandar01
Search
View Docker Scout dashboard
Tags OS Vulnerabilities Last pushed Size Actions
Repositories per page 5 0–0 of 0
Terminal
mysql> USE myappdb;
Database changed
mysql> SELECT NOW();
+---------------------+
| NOW() |
+---------------------+
| 2026-02-26 08:14:46 |
+---------------------+
1 row in set (0.00 sec)
mysql> exit
Bye
awdeshkumar@sikandar ~ % docker tag 1013 ghcr.io/Sikandar201/1013:latest
error parsing reference: "ghcr.io/Sikandar201/1013:latest" is not a valid repository/tag: invalid reference format: repository name (Sikandar201/1013) must be lowercase
awdeshkumar@sikandar ~ % docker tag 1013 ghcr.io/sikandar201/1013:latest
awdeshkumar@sikandar ~ % echo "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" | docker login ghcr.io -u sikandar201 --password-stdin
Login Succeeded
awdeshkumar@sikandar ~ % docker stop mysql-1013
mysql-1013
awdeshkumar@sikandar ~ % docker rm mysql-1013
mysql-1013
awdeshkumar@sikandar ~ % docker rmi ghcr.io/sikandar201/1013:latest
Untagged: ghcr.io/sikandar201/1013:latest
awdeshkumar@sikandar ~ % docker rmi sql_1013 ghcr.io/sikandar201/sql_1013:latest
Error response from daemon: No such image: sql_1013:latest
Error response from daemon: No such image: ghcr.io/sikandar201/sql_1013:latest
awdeshkumar@sikandar ~ % docker rmi 1013
Untagged: 1013:latest
Deleted: sha256:3d48513046784c072185f16f9e1a8fc9b2ff2bc505ff4d25f8062b99c5c5f77e
zsh
zsh
Engine running
RAM 0.80 GB CPU 0.00% Disk: 3.31 GB used (limit 223.63 GB)
Terminal
Update available

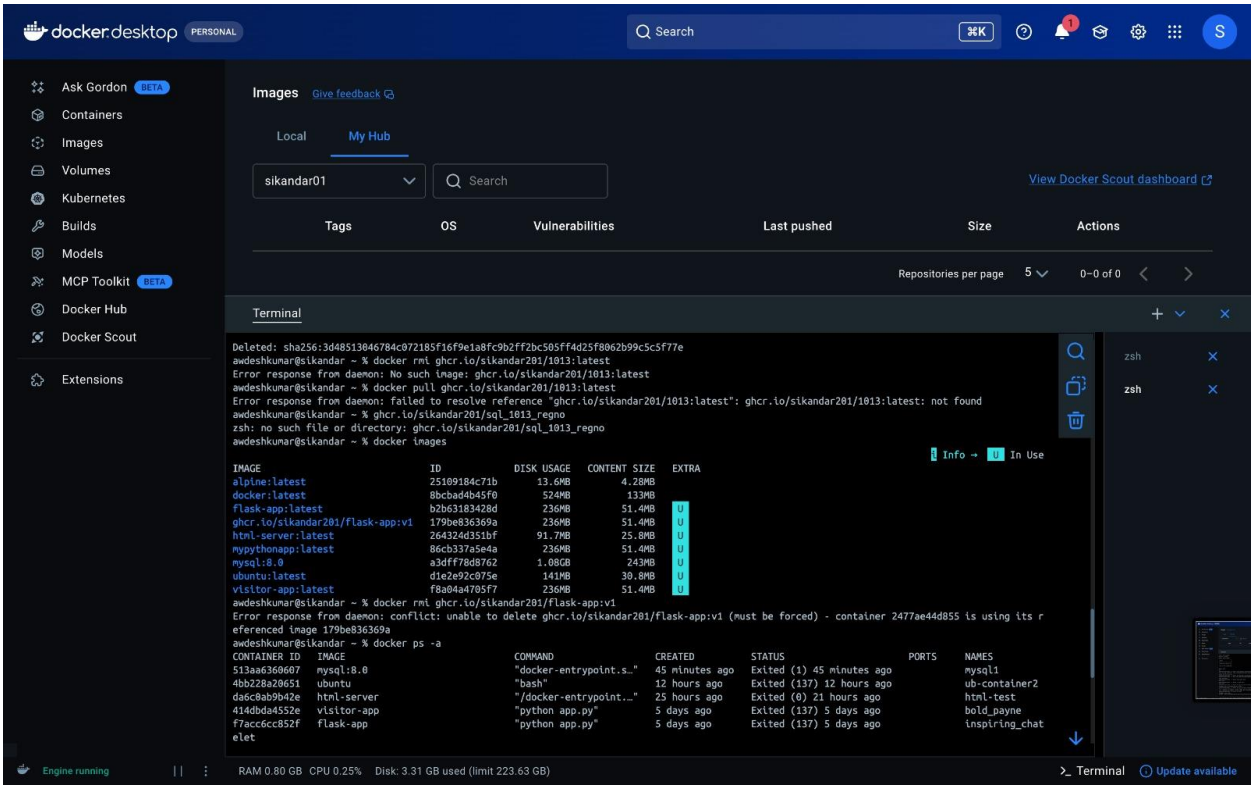
docker desktop PERSONAL
Search ⌘K
Ask Gordon BETA
Containers
Images
Volumes
Kubernetes
Builds
Models
MCP Toolkit BETA
Docker Hub
Docker Scout
Extensions
Images Give feedback
Local My Hub
sikandar01
Search
View Docker Scout dashboard
Tags OS Vulnerabilities Last pushed Size Actions
Repositories per page 5 0–0 of 0
Terminal
Deleted: sha256:3d48513046784c072185f16f9e1a8fc9b2ff2bc505ff4d25f8062b99c5c5f77e
awdeshkumar@sikandar ~ % docker rmi ghcr.io/sikandar201/1013:latest
Error response from daemon: No such image: ghcr.io/sikandar201/1013:latest
awdeshkumar@sikandar ~ % docker pull ghcr.io/sikandar201/1013:latest
Error response from daemon: failed to resolve reference "ghcr.io/sikandar201/1013:latest": ghcr.io/sikandar201/1013:latest: not found
awdeshkumar@sikandar ~ % ghcr.io/sikandar201/sql_1013_regno
zsh: no such file or directory: ghcr.io/sikandar201/sql_1013_regno
awdeshkumar@sikandar ~ % docker images
Info → U In Use
IMAGE ID DISK USAGE CONTENT SIZE EXTRA
alpine:latest 25109184c71b 13.6MB 4.28MB
docker:latest 8bcbad4b45f0 524MB 133MB
flask-app:latest b2b63183428d 236MB 51.4MB U
ghcr.io/sikandar201/flask-app:v1 179be836369a 236MB 51.4MB U
html-server:latest 264324d351bf 91.7MB 25.8MB U
mypythonapp:latest 86cb337a5e4a 236MB 51.4MB U
mysql:8.0 a3dff78d8762 1.08GB 243MB U
ubuntu:latest d1e2e92c075e 141MB 30.8MB U
visitor-app:latest f8a04a4705f7 236MB 51.4MB U
awdeshkumar@sikandar ~ % docker rmi ghcr.io/sikandar201/flask-app:v1
Error response from daemon: conflict: unable to delete ghcr.io/sikandar201/flask-app:v1 (must be forced) - container 2477ae44d855 is using its referenced image 179be836369a
awdeshkumar@sikandar ~ % docker ps -a
CONTAINER ID IMAGE COMMAND CREATED STATUS PORTS NAMES
513aa6360607 mysql:8.0 "docker-entrypoint.s…" 45 minutes ago Exited (1) 45 minutes ago mysql1
4bb228a20651 ubuntu "bash" 12 hours ago Exited (137) 12 hours ago ub-container2
da6c0ab9b42e html-server "/docker-entrypoint.…" 25 hours ago Exited (0) 21 hours ago html-test
414dbda4552e visitor-app "python app.py" 5 days ago Exited (137) 5 days ago bold_payne
f7acc6cc852f flask-app "python app.py" 5 days ago Exited (137) 5 days ago inspiring_chatelet
zsh
zsh
Engine running
RAM 0.80 GB CPU 0.25% Disk: 3.31 GB used (limit 223.63 GB)
Terminal
Update available

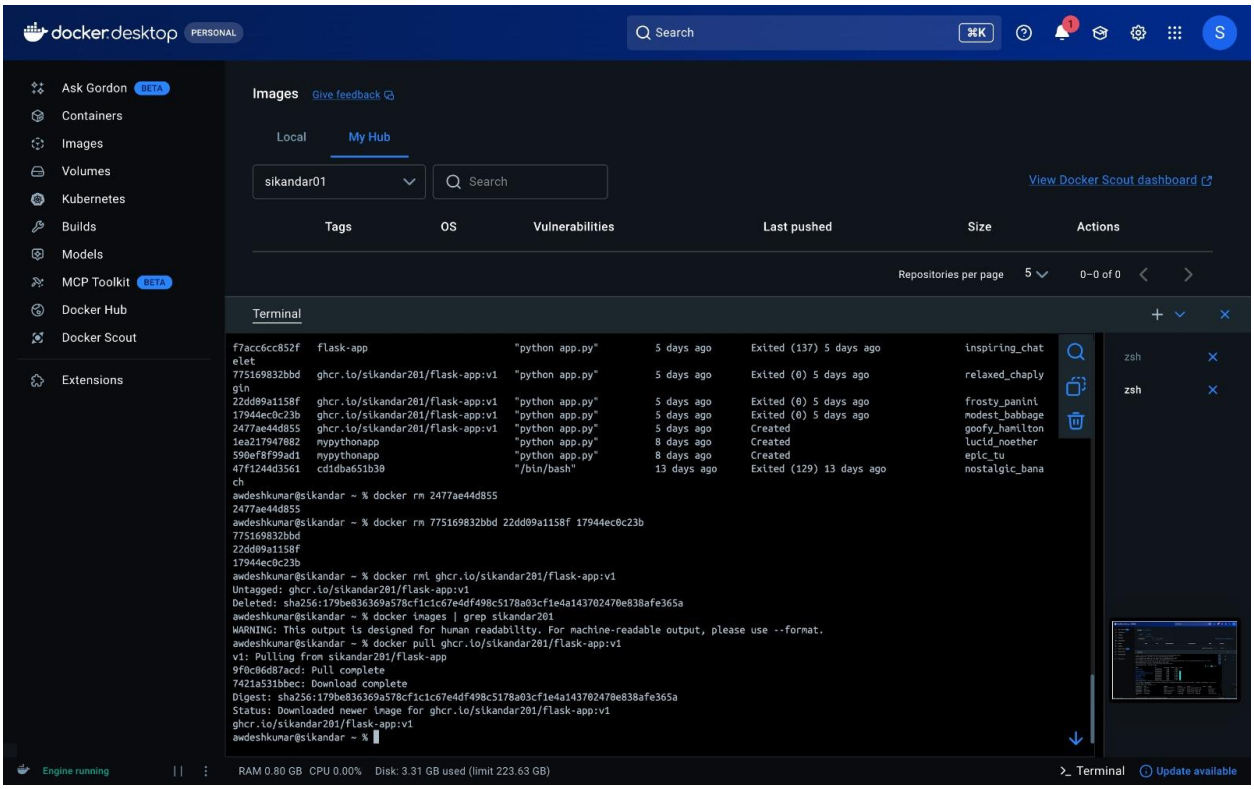
docker desktop
PERSONAL
Search
⌘K
Ask Gordon BETA
Containers
Images
Volumes
Kubernetes
Builds
Models
MCP Toolkit BETA
Docker Hub
Docker Scout
Extensions
Images
Give feedback
Local
My Hub
sikandar01
Search
View Docker Scout dashboard
Tags
OS
Vulnerabilities
Last pushed
Size
Actions
Repositories per page
5
0–0 of 0
Terminal
f7acc6cc852f flask-app "python app.py" 5 days ago Exited (137) 5 days ago inspiring_chat
elet
775169832bbd ghcr.io/sikandar201/flask-app:v1 "python app.py" 5 days ago Exited (0) 5 days ago relaxed_chaply
gin
22dd09a1158f ghcr.io/sikandar201/flask-app:v1 "python app.py" 5 days ago Exited (0) 5 days ago frosty_panini
17944ec0c23b ghcr.io/sikandar201/flask-app:v1 "python app.py" 5 days ago Exited (0) 5 days ago modest_babbage
2477ae44d855 ghcr.io/sikandar201/flask-app:v1 "python app.py" 5 days ago Created goofy_hamilton
1ea217947082 mypythonapp "python app.py" 8 days ago Created lucid_noether
590ef8f99ad1 mypythonapp "python app.py" 8 days ago Created epic_tu
47f1244d3561 cd1dba651b30 "/bin/bash" 13 days ago Exited (129) 13 days ago nostalgic_bana
ch
awdeshkumar@sikandar ~ % docker rm 2477ae44d855
2477ae44d855
awdeshkumar@sikandar ~ % docker rm 775169832bbd 22dd09a1158f 17944ec0c23b
775169832bbd
22dd09a1158f
17944ec0c23b
awdeshkumar@sikandar ~ % docker rmi ghcr.io/sikandar201/flask-app:v1
Untagged: ghcr.io/sikandar201/flask-app:v1
Deleted: sha256:179be836369a578cf1c1c67e4df498c5178a03cf1e4a143702470e838afe365a
awdeshkumar@sikandar ~ % docker images | grep sikandar201
WARNING: This output is designed for human readability. For machine-readable output, please use --format.
awdeshkumar@sikandar ~ % docker pull ghcr.io/sikandar201/flask-app:v1
v1: Pulling from sikandar201/flask-app
9f0c86d87acd: Pull complete
7421a531bbec: Download complete
Digest: sha256:179be836369a578cf1c1c67e4df498c5178a03cf1e4a143702470e838afe365a
Status: Downloaded newer image for ghcr.io/sikandar201/flask-app:v1
ghcr.io/sikandar201/flask-app:v1
awdeshkumar@sikandar ~ %
zsh
zsh
Engine running
RAM 0.80 GB CPU 0.00% Disk: 3.31 GB used (limit 223.63 GB)
Terminal
Update available